

OFFICE

SCHEDULE				
PART	LOT	CON.	INST.	AREA
1	9	7	294272	27.909 Acres
2	10	7	294272	1.002 Acres

PROPERTY OF THE
REGISTRY OFFICE

ENTERED IN BOOK _____
 FOR _____
 ENTERED BY _____
 CHECKED BY _____

XY

I REQUIRE THIS PLAN TO BE
DEPOSITED UNDER THE REGISTRY
ACT.

DATE: January 12, 1984

Walter W. Lorenz
WALTER W. LORENZ

PLAN 21R-7169
RECEIVED AND DEPOSITED

DATE: Jan 16th 1984

Debra Peck
DEPUTY LAND REGISTRAR
FOR THE REGISTRY DIVISION
OF HASTINGS (21)

PLAN OF SURVEY OF
 PART OF LOTS 9 & 10
 CONCESSION 7
 TOWNSHIP OF HUNTINGDON
 COUNTY OF HASTINGS

SCALE 1" = 100'
 WALTER W. LORENZ O.L.S.
 1984

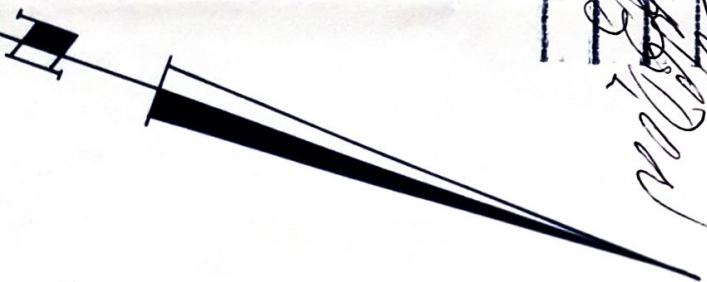

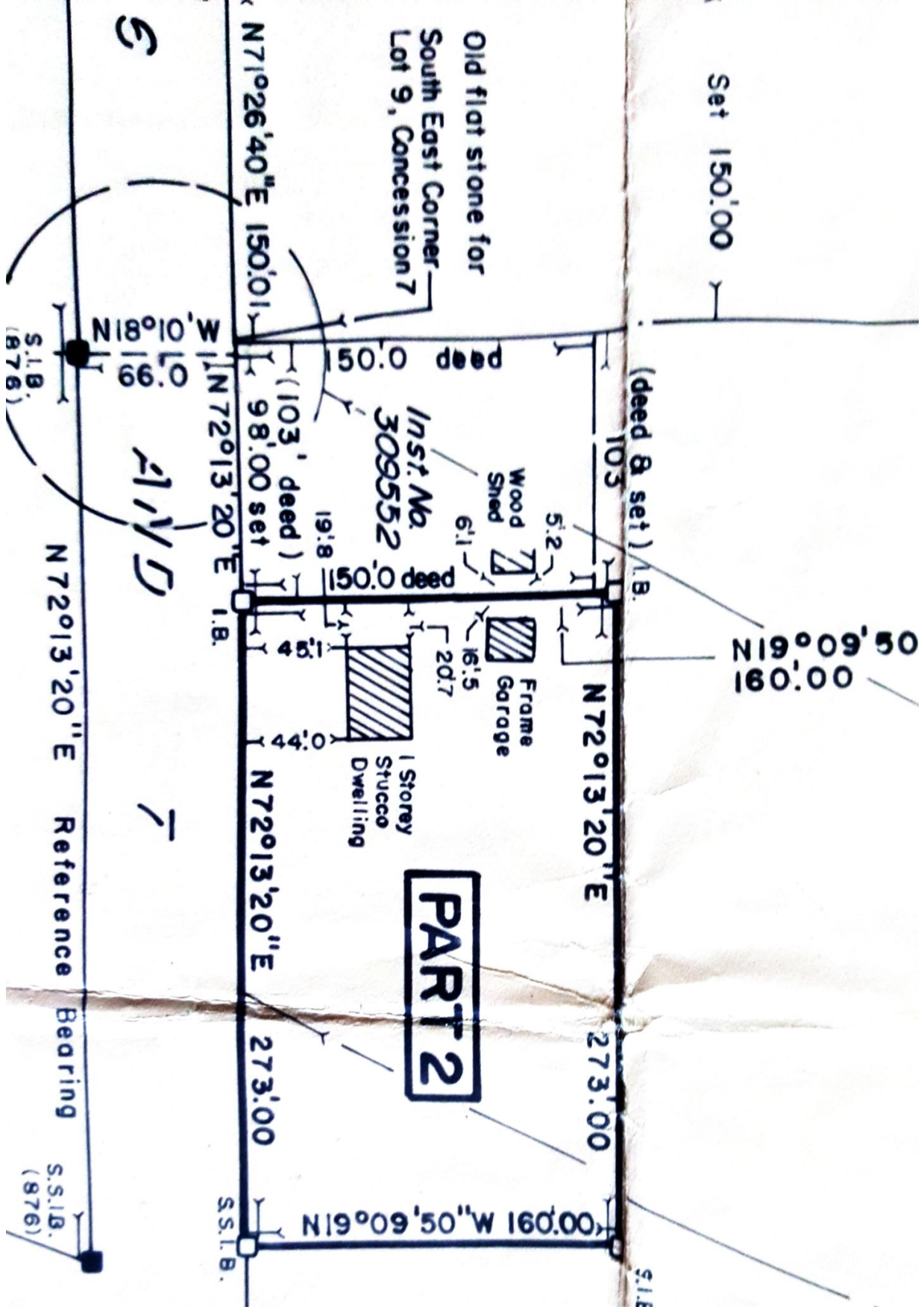

Old flat stone for
South East Corner
Lot 9, Concession 7

Set 150.00

S.I.B.
(876)
N18°10'00\"/>

AND

N72°13'20\"/>

Reference Bearing

S.S.I.B.
(876)

PART 2

1 Storey
Stucco
Dwelling

Frame
Garage

Wood
Shed

Inst. No.
309552

CANADIAN NATIONAL RAILWAY